



**APPROVED**

PLAN No-C-627/13  
R/C/UB/BB/BU/1  
APN: 201 T 201 18  
Date: 30/11/2017

PERMISSION ACCORDED AS  
AN ACT OF GRACE  
BY THE BOARD OF  
MAYORS, COUNCILLORS &  
CITY ENGINEERS  
ON THE BASIS OF THE  
NITY REGULATIONS  
& COMPLY WITH THE  
QUALITY OF THE PLAN

Structural Section should be  
checked by the owner

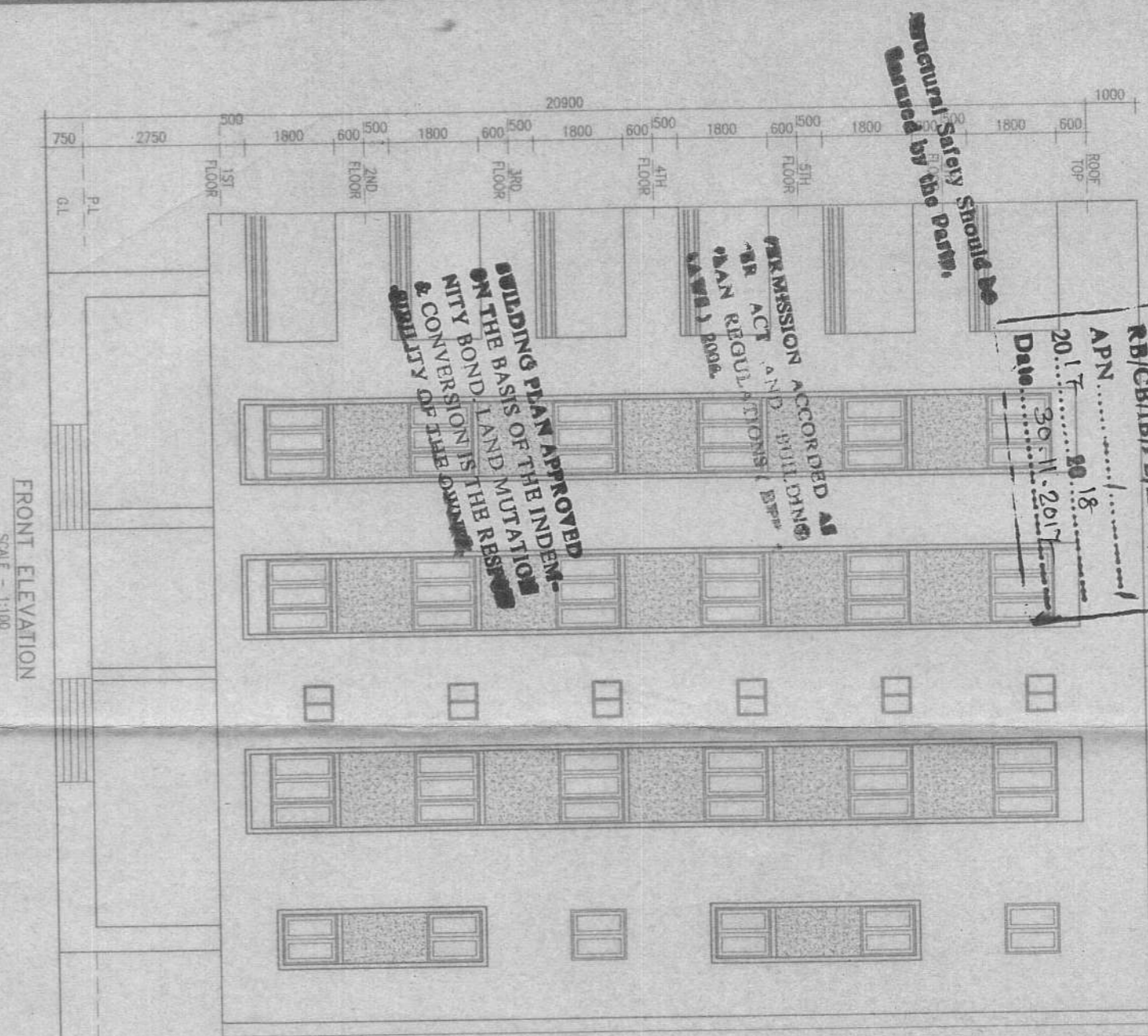

FRONT ELEVATION  
SCALE: 1:100

Commissioner  
Durgapur Municipal Corporation  
Mahant Lal Mohan  
Planner-in-Charge, Building Plan  
Durgapur Municipal Corporation

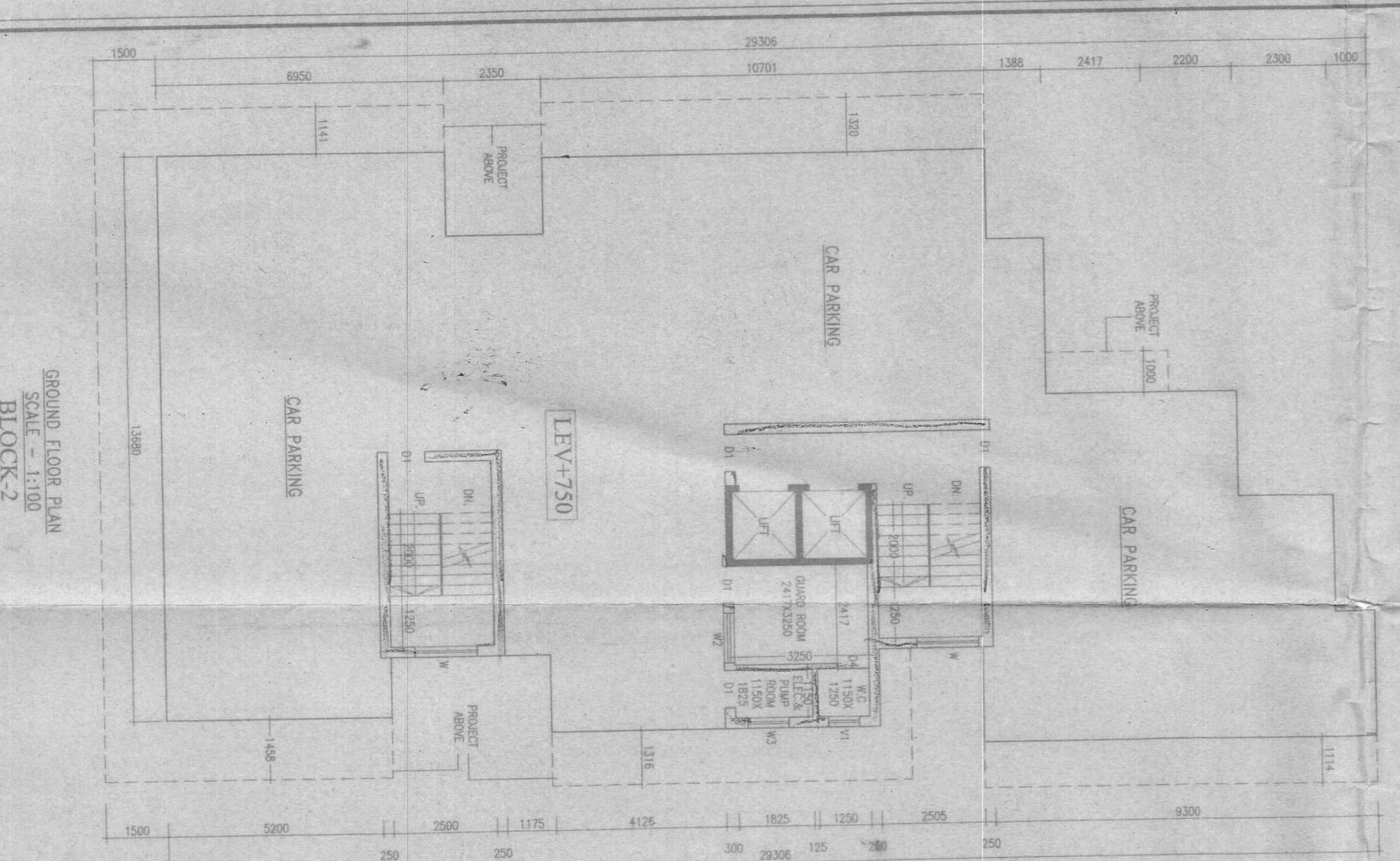

GROUND FLOOR PLAN  
SCALE: 1:100  
BLOCK-2

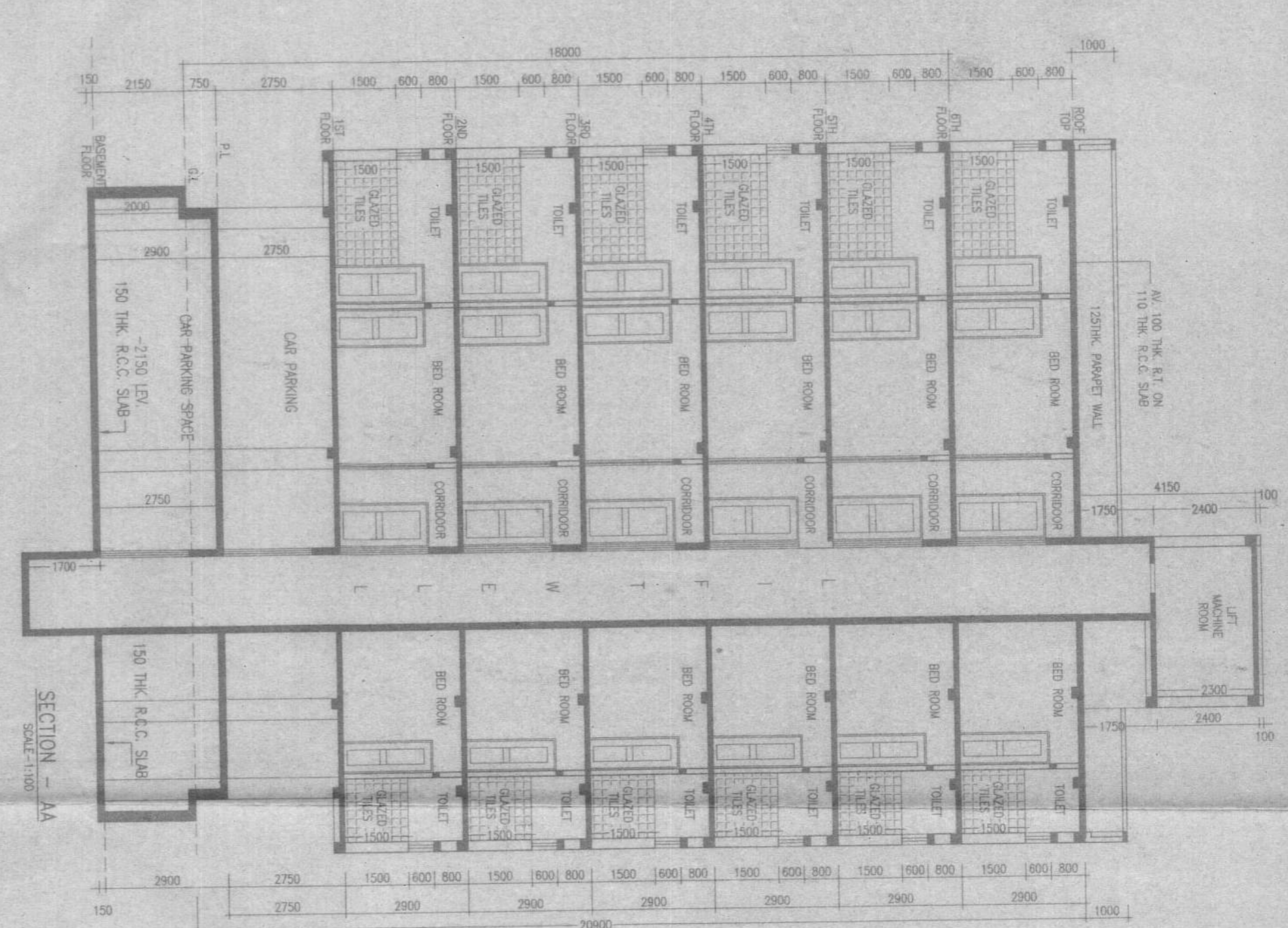

SECTION - AA  
SCALE: 1:100

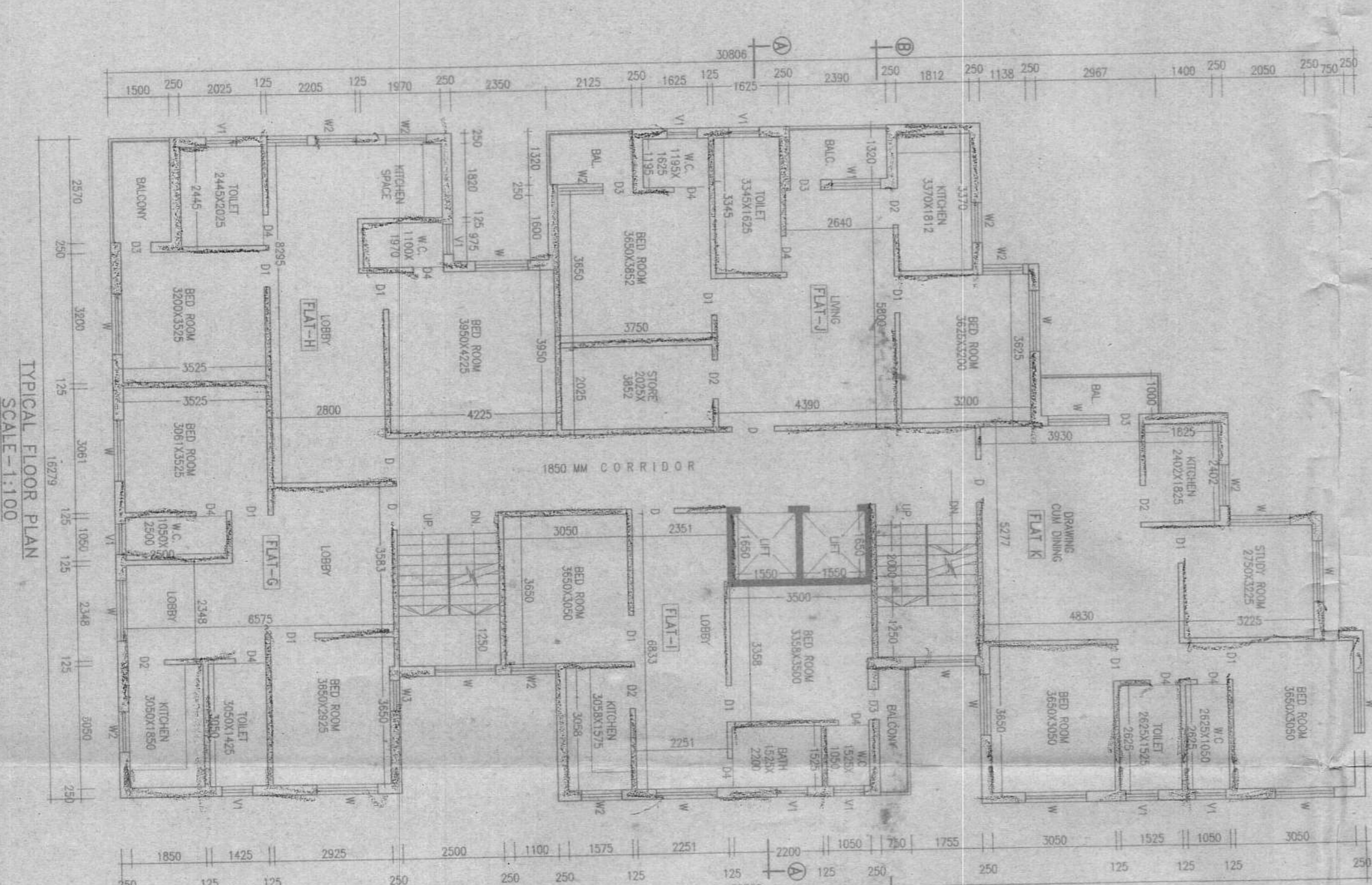

TYPICAL FLOOR PLAN  
SCALE: 1:100  
BLOCK-2

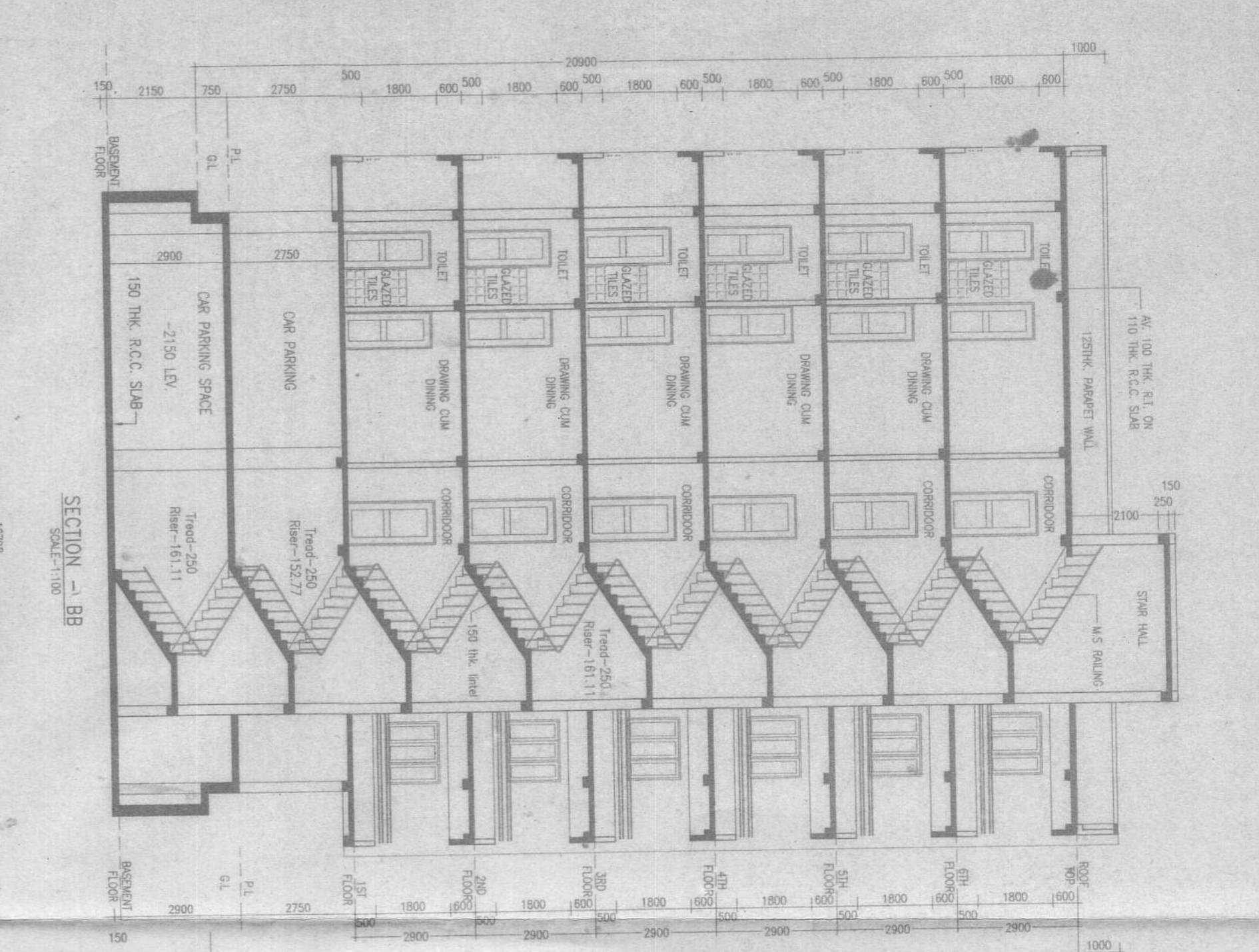

SECTION - BB  
SCALE: 1:100

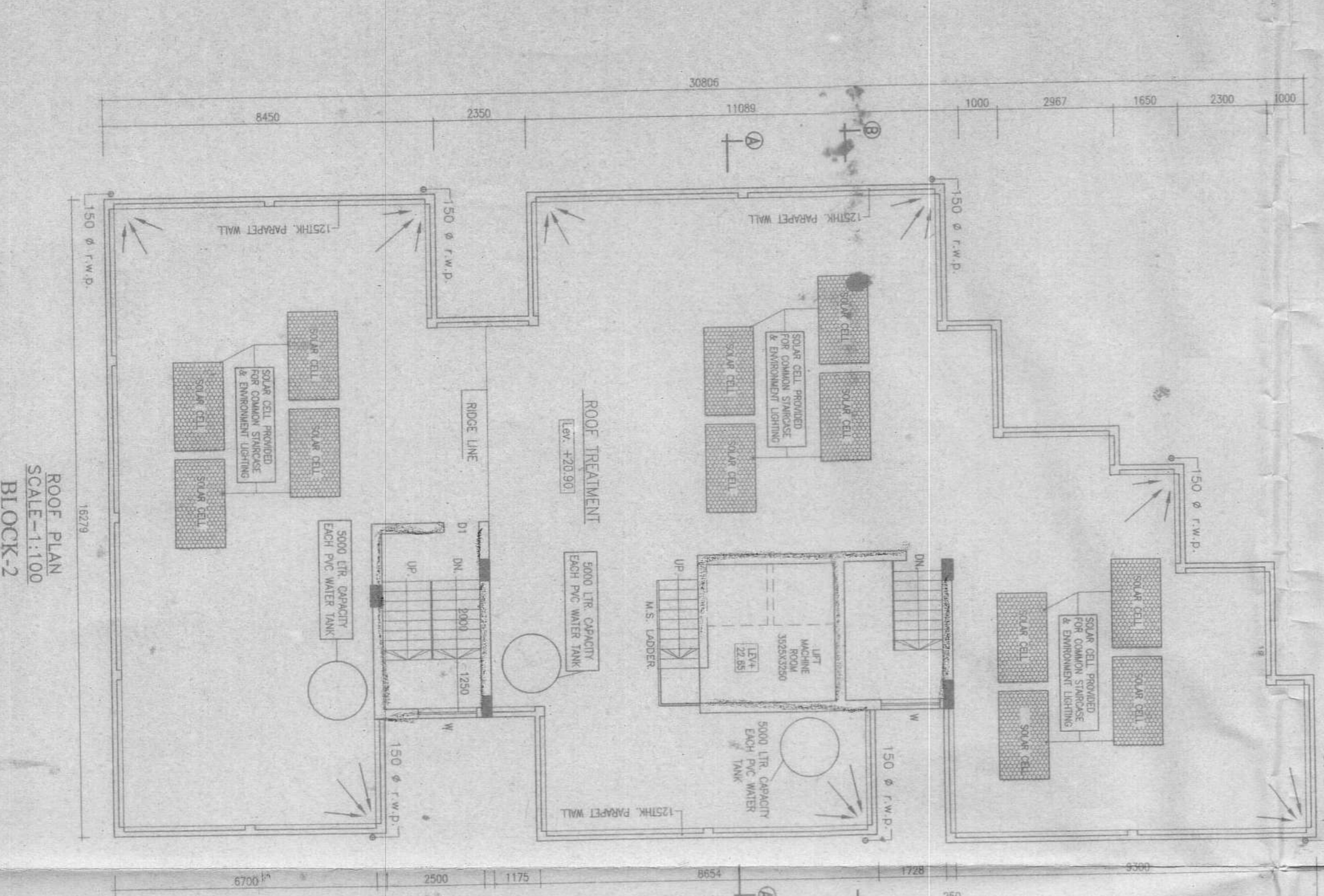

ROOF PLAN  
SCALE: 1:100  
BLOCK-2

NOTES

- ALL DIMENSIONS ARE IN MILLIMETRE
- WRITTEN DIMENSIONS MUST BE FOLLOWED
- OWNERS PLOT SHOWN IN RED COLOR

SPECIFICATIONS

1. ALL EXTERNAL WALLS 200MM & INTERNAL WALLS 75 MM UNLESS OTHERWISE MENTIONED.
2. EXTERNAL FLOORS TO BE 200MM UNLESS OTHERWISE MENTIONED.
3. ALL CONCRETE GRADES TO BE M20 UNLESS OTHERWISE MENTIONED.
4. 200 MM BRICK WALLS TO BE 100 MM UNLESS OTHERWISE MENTIONED.
5. 125 MM BRICK WALLS TO BE 100 MM UNLESS OTHERWISE MENTIONED.
6. 200 MM BRICK WALLS TO BE 100 MM UNLESS OTHERWISE MENTIONED.
7. 200 MM BRICK WALLS TO BE 100 MM UNLESS OTHERWISE MENTIONED.

DOORS AND WINDOWS SCHEDULE			
TYPE	WIDTH	HEIGHT	REMARKS
D1	1050	2100	PANEL DOOR
D2	900	2100	PANEL DOOR
D3	750	2100	FLUSH DOOR
D4	750	2100	P.V.C. DOOR
W	1500	1300	GLAZED SHUTTER
W1	1200	1300	DO
W2	1000	1300	DO
W3	600	1300	DO
W4	750	600	DO

AREA STATEMENT (BLOCK-2)

1. LAND AREA - 44 DECIMAL/175.126 SQ.M /19166.4050 FT.
2. GROUND FLOOR - 333.73 SQ.M
3. FIRST FLOOR - 413.29 SQ.M
4. SECOND FLOOR - 413.29 SQ.M
5. THIRD FLOOR - 413.29 SQ.M
6. FOURTH FLOOR - 413.29 SQ.M
7. FIFTH FLOOR - 413.29 SQ.M
8. SIXTH FLOOR - 413.29 SQ.M
9. PROPOSED TOTAL AREA (G+5+1) - 2821.45 SQ.M (EXCLUDING BASEMENT)
10. PROPOSED TOTAL AREA FOR FAR CALCULATION (G+5+1) - 2139.54 SQ.M (EXCLUDING BASEMENT)
11. PARKING AT GROUND FL. - 275.70 SQ.M
12. SERVICES IN GROUND FL. - 58.03 SQ.M
13. SERVICES IN EACH FL. - 46.87 SQ.M

TITLE

PROPOSED PLAN OF B+G+5+1 (ONE EXTRA FLOOR) STORED APARTMENT BUILDING (BLOCK-2) OF W/S KIRTI SAI NATH CONSTRUCTION PVT. LTD. OVER R.S. PLOT NO.- 566, KHATTIAN NO.-1958 & 1111, L.R. PLOT -4(P), OF WOLZA - NADHIA, J.L. NO.- 92, P.S. - COCKROVEN, DIST - BURDWAN. \* HOLDING NO. - 123/N \* ID NO. - 68784 \* CIRCLE/WARD NO. - D/29 \* STREET NAME - J.P. AVENUE, DGP-11

SIGNATURE OF OWNER

*Manoj Kumar Patra*  
27/11/17

SIGNATURE OF L.B.S./ENGINEER/ARCHITECT

*L.B.S. Engineering/Architect*  
27/11/17

DATE: 28.07.17  
SCALE: 1:100 OR AS SHOWN  
DATE: 02.01.14  
SHEET NO. - MM/APR/2014-01/MRS/12